

(NOT TO SCALE)
 PLAN BOUNDARY N 36° 54' 49" K1
 ← 132.43 ft →

Lot 9, Block 229-23
 Final Plan of Lots
 Phase V, Section 22
 The Lakes at Kenilworth
 (Tax Map Lot 9, Block 229.23)

5 29° 14' 14" K1 →
 211.31'

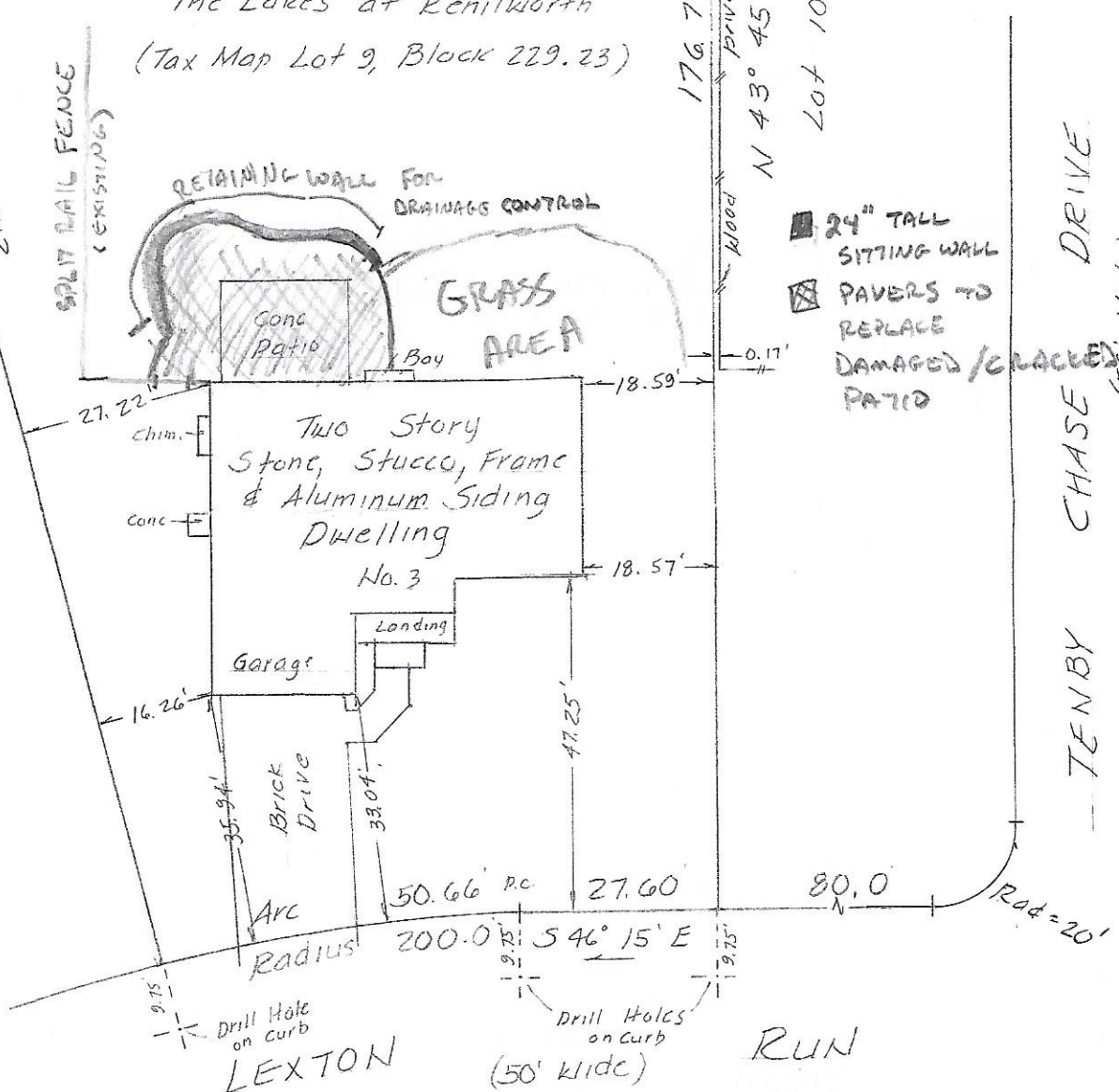

To: Trident Land Transfer Company (NJ) LLC
 Trident Mortgage Company, LP its successors and/or assigns

TO James M. Salazar
 any Insuror of Title relying hereon and any other party in interest:
 In consideration of the fee paid for making this survey, I hereby certify to its accuracy (except such easement, if any, that may be located below the surface of the lands or on the surface of the lands and not visible) as an inducement for any Insuror of Title to insure the title to the lands and premises shown thereon. Responsibility limited to current transaction.

Richard S. Humphries

RICHARD S. HUMPHRIES
 P.L.S. N.J. LIC. 34859
 DATE OF SURVEY APR 29 2016

Walter H. Macnamara Assoc., Inc.
 Professional Land Surveyors
 Certificate of Authorization 24GA28052300
 813 Haddon Ave., Collingswood, NJ 08108

Survey of Premises
No. 3 LEXTON RUN
VOORHEES TOWNSHIP
CAMDEN Co. New Jersey
 Scale - 1" = 20'

Name _____ Date _____

Address _____

Phone _____

Scale - 1/4" = _____

